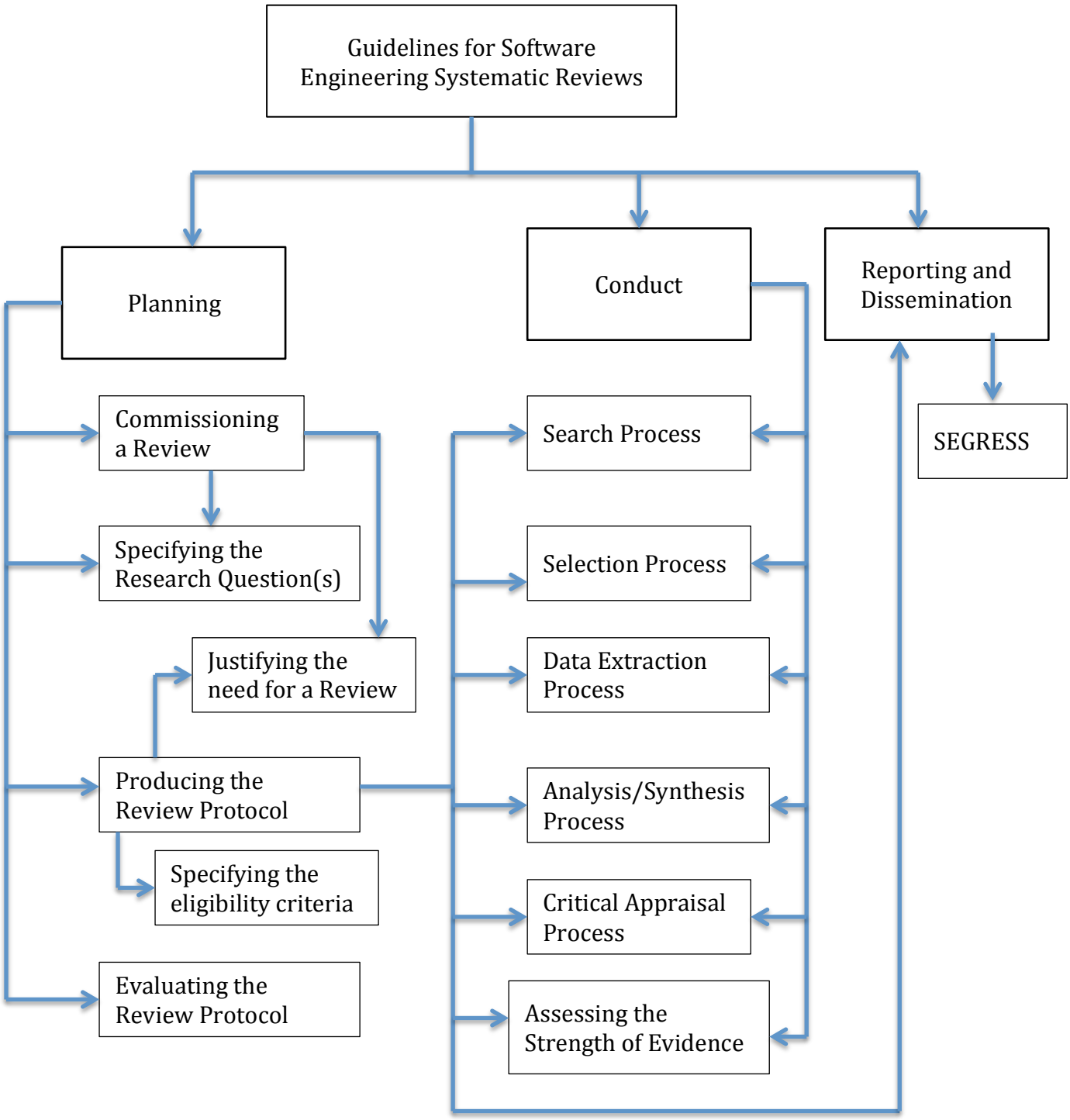Proposed Structure for the Website SR Guidelines